

2012  
2013

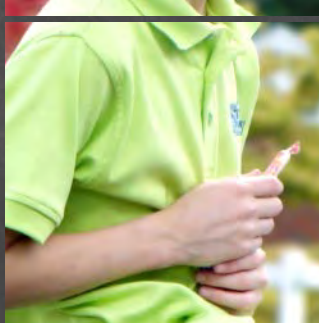

# Gratitude REPORT

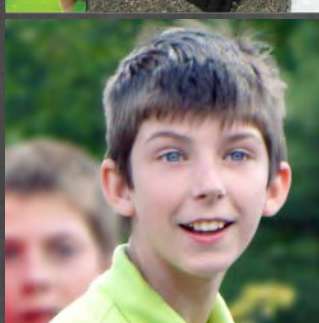





# Our Mission

Summit Academy provides a nurturing educational environment for students with learning differences, in which each student's academic achievement comes to reflect his or her learning potential.

# { 2012 2013 }

Summit Academy's fiscal year runs from July 1 - June 30 of every year. If you have made a donation from July 1, 2012 - June 30, 2013, your contribution should be listed in these pages.

Every effort has been made to ensure the accuracy of this Gratitude Report. We sincerely apologize for any errors or omissions. Please contact our Development office with any corrections. 502.244.7813. Thank you.

## INSIDE THE GRATITUDE REPORT

|  |   |
|--|---|
| <b>2</b> Mission                           | <b>3</b> From the Board President                   |
| <b>4</b> From the Head of School           | <b>5</b> 2012 2013 Statistics                       |
| <b>6</b> Letter from a Parent              | <b>7</b> Our Graduates                              |
| <b>8</b> Letter from an Alumnus            | <b>9</b> Alumni: Where are They Now?                |
| <b>10</b> Alumni: Where are They Now?      | <b>11</b> Volunteers                                |
| <b>12</b> Foundation & Community Grants    | <b>13</b> 2012 Mountaintop Breakfast                |
| <b>14</b> The Soaring Eagle Society        | <b>15</b> The Power of Your Support                 |
| <b>16</b> Donors by Giving Level           | <b>17</b> Donors by Giving Level                    |
| <b>18</b> Data & Finances/ Summit Students | <b>19</b> A Living Tribute/ In Memory & Honor Gifts |
| <b>20</b> Corporate Matching Gifts         |   |





# A LETTER FROM THE BOARD PRESIDENT

Dear Summit Families and Friends,

August 2013 marked Summit Academy's 21st year of operation, serving our incredible children who learn differently than their peers. The faculty, staff and Board of Trustees have spent the past year in self-study, reflecting on the mission of the school and its delivery of program services, in preparation for the re-accreditation site visit by our licensing body, the Independent Schools Association of the Central States (ISACS). As we review the reports from various areas of the school, it is clear that Summit Academy children are blessed with the most caring, capable, innovative and empathetic faculty in the Louisville area.

We are also blessed to have a number of foundations and charities who believe in our mission and support our programs through grants. We have completed the second year of a three year grant for speech and occupational therapy services so generously underwritten by Kosair Charities. WHAS Crusade for Children has continued its support of the pre-school program for children at risk of not being ready for kindergarten. The early identification and provision of services to the preschool population is critical to our mission. Many local foundations have made it possible to provide excellent services and programs to Summit students.

We are also very thankful for the Soaring Eagle Society members who make multi-year pledges to support Summit, as well as those who contribute to the Annual Fund, whether its \$5 or \$5,000. Each donation of any size is very meaningful to the School and provides affirmation to the Summit Academy community of families that this school provides a necessary and vital service to the community. We have amazing supporters. When Kosair Charities announced an unrestricted matching donation program, supporters Vee Hughes and Rich Whipple didn't hesitate to jump right in and ensure that Summit received double the benefit of their donation.

As we all know, children learn much of their behavior from the adults in their lives. They emulate our actions from shaming to cursing! They emulate the way we treat others. Thank you to our community of supporting foundations, families, faculty, staff and friends for providing such excellent examples of empathy and generosity. It is not possible to provide the excellent education these children deserve without your unwavering and continued support.

*Amy*  
Broecker Kessler



*Caroline Kessler*

## 2012 BOARD OF TRUSTEES 2013

Amy Kessler  
Leslie Gagnon  
Richard Whipple  
David Strite  
Stacey Banks  
Greg Bromley  
Greg Burton  
Belinda Dimas  
Jennifer Gomez  
Larry Pernosky

President  
Vice President  
Treasurer  
Secretary  
Member-at-Large  
Member-at-Large  
Member-at-Large  
Member-at-Large  
Member-at-Large  
Member-at-Large

Marcia Sparks  
Michael O'Brien  
Stacia Washausen  
Margaret Thornton  
Janice Cates  
Chevonne Dumke  
Gary Freeland  
Rebecca Hoffmann  
Fred Sabo  
Janna Mathews

Member-at-Large  
Member-at-Large  
Member-at-Large  
Head of School  
Ex-Officio  
Ex-Officio  
Ex-Officio  
Ex-Officio  
Ex-Officio  
Faculty Representative





# A LETTER FROM THE HEAD OF SCHOOL

Dear Summit Academy Families and Friends,

After twenty-one years as Head of School at Summit Academy, I will be stepping down from this position to make way for a new Head of School effective June 30, 2014. Our Board of Trustees has appointed a search committee and has engaged the services of a local consulting firm to manage the search. The net has been cast near and far with the hopes of securing the best possible individual to assume the responsibilities of Head of School.

Although I will no longer serve as Head of School, I will continue to support the important work done at the school as Director of Academic Affairs. This part-time position will afford me the opportunity to focus my attention on instruction and faculty development.

Since the start of Summit Academy in 1992, I've watched the school grow in unimaginable ways. When we opened our doors in 1992, we were leasing approximately 2,000 square feet of classroom and office space. Today, we have over 25,000 square feet of useable space on a five-acre campus.

Renovations have been done on each of the four buildings including moving walls, creating office space, adding bleachers, replacing worn out air conditioners and furnaces, redesigning and resurfacing our parking lot, improved landscaping and replacing windows, roofs, gutters, floor covering and doors. Each of these improvements was for a single purpose - to provide our students with a safe, attractive and functional environment.

In addition to the significant facility improvements, over the years we have managed to stay current with various technological advances. We have gone from chalkboards to smartboards; from two office computers to a computer for each student. Again, each of these improvements was for a single purpose - to enhance the learning of each student and to better prepare them for the world in which they will live and work.

Over the years, every aspect of instruction has been dramatically improved. Our core subjects, math and language arts, are delivered using multisensory teaching methods geared to the instructional level and pace of each student. We now have speech/language therapists on staff to remediate deficits in the area of communication skills. Our occupational therapists and our Minds-in-Motion maze serve to improve hemispheric integration and brain processing inefficiencies. Our well equipped science lab is a place where our students go to 'experience science' instead of just reading about it in a textbook. Our library collection is now into the thousands and affords the students the opportunity to make wonderful new discoveries. Over the years, our S.O.S. counseling program has helped many of our students to better understand, express and manage their emotions and to develop healthy interpersonal relationships. Recently, art and sand therapy have been added to our program to help students better cope with their anxieties and frustrations. Art and music instruction continue to provide creative outlets for expression. Each improvement was for a single purpose - to help unlock the potential in each student.

All that has been accomplished at Summit Academy over the past 21 years would not have been possible without the generous financial support of parents, alumni, faculty, staff, trustees, grandparents, foundations, corporations and friends. Your generosity has transformed young lives. The castaways from other schools have found safe refuge at Summit. Far too many have come to us battered and bruised because they can't learn as quickly or as efficiently as others. Generous donations made it possible for us to extend our services to 4 and 5 year old children so that they don't have to deal with the frustration, anger and despair associated with school failure and rejection. Hundreds of children have attended Summit and then returned successfully to mainstream education because, together, we have created a model of education that works!

Although the school has been evolving and changing over the past 21 years, the one constant has been an extremely competent and caring faculty and staff as well as dedicated and responsible trustees. Each one has been a blessing to this school and to the families and children served. It has been an honor and pleasure to have worked with so many wonderful people who have a strong commitment to serving others. ***Forever I will cherish the memories, friendships and success stories that have come about from my tenure as Head of this very special school.***

 Margaret  
Thornton



Margaret Thornton



IN 2012-2013

35%  
students  
receive  
financial  
AID

120

students  
*enrolled*

.....

6:1

student to  
teacher ratio

.....



33

zip codes  
served





## A LETTER FROM A PARENT

It would be impossible to thank everyone who made Summit Academy such a fantastic experience for not only Jay, but for Susan and me, as well. Twenty years of caring and excellence brought us to the graduation ceremony in May where Jay read on the stage of the very school where he was taught to read. That was the ultimate accomplishment, especially after being told by an administrator and a teacher from his previous school that he could not read because he was lazy and we, as parents, were at fault.

Six years ago things seemed out of control. My mother was in the last stages of Parkinson's Disease and Jay was struggling with a teacher who was very vocal that Jay did not belong in her classroom. I seemed to be getting hit with bad news at both the hospital and the school on a daily basis. Both my mother and my son were fighting battles that I felt powerless to help with.

---

*In the Spring of 2007, I toured Summit Academy. Finally, I felt there was a place where Jay could repair, learn and thrive. Little did I know that Summit would allow Susan and I to do the same.*

---

As a Summit Parent, I grew to feel very strongly that my mission was and still is to impress upon new parents and prospective parents that our common stories have been told many times before and that at Summit, our feelings of isolation, guilt and hopelessness are behind us. Nothing was as comforting as the knowledge that we were not alone and that there was finally so much to feel hopeful about.

The time Jay spent at Summit will be a part of us forever. Our Summit family of administrators, faculty, staff, Board of Trustees, parents, students and alumni have stayed by us through some trying times and many good times. Our time at Summit seems way too short, but when I look back I see that such a great deal was accomplished.

Thank you Summit Academy.

Greg Burton



Jay Burton graduated from Summit Academy in 2013. He is now a Freshman at DeSales High School.



# OUR GRADUATES



*Class of 2013*

ARE Honor Roll STUDENTS

Go on to...  
Parochial,  
PUBLIC  
Independent  
High Schools



Pursue  
POST-SECONDARY  
EDUCATIONS  
at universities &  
TRADE-SCHOOLS







## A LETTER FROM AN ALUMNUS

Before starting Summit Academy at the beginning of sixth grade, my future looked rather bleak. I stumbled constantly through school and life at home. Looking back on those days before Summit, it's like I was in "auto-pilot" mode. Auto-pilot with the wrong settings and maps, and I didn't even fully comprehend my situation. I fell significantly below average in academics. My parents had taken me to specialists and they all came to the conclusion that I was a lost cause; lucky if I could even become a mediocre member of society.

---

*Summit Academy provided the attention and different learning techniques in an amazing environment to allow me to achieve goals and significantly improve myself in all aspects of life. By the time I graduated, Summit Academy had armed me with new tools and confidence, and I was excited to face future challenges.*

---

I went on to graduate with a B.S. in software engineering at the nation's number one undergraduate engineering university, Rose-Hulman Institute of Technology. After graduating from Rose-Hulman I began integral engineering work at a start-up company in telecom/silicon valley as one of its first 50 employees. The company, Cyan Inc., is now publicly traded on the NYSE. I owe thanks to Summit for providing me with an outstanding well-rounded foundation, with which I am now engaged to be married and boasting a successful career.

Summit Academy has helped me tremendously both personally and academically. I owe Summit more than I could ever hope to repay. Thanks to Summit's foundation, I am now in a position to start giving back as a Soaring Eagle donor.

Reflecting back on Summit, I can honestly say I miss those days, but I couldn't be happier with how my life has ended up thus far and I couldn't be thankful enough for all that Summit and their amazing teachers have given me. Unfortunately, I travel too much and don't live close enough to visit Summit, so I show my appreciation by donating back. Even though I am far from Summit, I keep them close to my mind and heart.

Brian  
Beautow



If you are a Summit Academy Grad, we invite you to share your story with us. Visit [summit-academy.org/alumni](http://summit-academy.org/alumni).



# SUMMIT ACADEMY ALUMNI

➔ *Where Are They Now?*

*Greg Lewis* 1996

- Joined the U.S. Navy, currently living in Japan
- Married with a young daughter

*Brad Sneed* 1998

- Currently working at the Middletown Kroger in the produce department

*Gray Middleton* 1998

- Graduated from Bellarmine University with a Bachelors in Fine Arts
- Art Teacher and Director of Afterschool Care at Summit Academy

*Blake Hinson* 1998

- Graduated from ITT Tech
- Works for the Central Intelligence Agency in Europe

*Matthew Hatfield* 1999

- Zaxby's franchise owner

*Rieky Schmidt* 2001

- Graduated from Purdue University
- Currently employed as a mechanical engineer

*Sarah Bloom* • 2003

- Graduate student at Indiana University - Bloomington

*Sarah Hamm* • 2003

- Majoring in Parks & Recreation at Murray State University
- Received her Associates Degree from Landmark College in Vermont

*Andrew Mucci* • 2003

- Graduated from Bellarmine University

*Chad Leggett* • 2004

- Recent graduate of Northern Kentucky University
- Completed his student teaching in the Fall of 2013 in high school English

*Michael Bale* 2004

- Graduated from Northern Kentucky University
- Currently offers private art lessons in Cincinnati







## Where Are They Now?

### *Adam Rainey* 2004

- Completed graduate work at the New England Conservatory of Music
- Currently employed with the Kansas City Symphony Orchestra

### *Thomas Bailly* 2005

- Graduate of Moody Bible College in Chicago
- Youth Minister in Washington state

### *Stephanie Routh* 2005

- Currently attending the University of Louisville

### *Tom Tierney* 2005

- Graduated from the University of Kentucky with a degree in Psychology
- Completed coursework abroad in New Zealand

### *Neil Watson* 2005

- Graduated from the Department of Juvenile Justice Academy
- Currently working as a youth counselor at Audubon Youth Development Center

### *Stephen Mucci* 2007

- Currently attends Bellarmine University

### *Alex Clemmons* 2008

- Currently attends Indiana University Southeast

### *Teddy Kirschenbaum* 2009

- Freshman at the University of Kentucky

### *Paul Holt* 2009

- Freshman at Center College

### *Danny Spitz* 2009

- Freshman at Bellarmine University, majoring in Music



If you are a Summit Academy Grad, we invite you to share your story with us. Visit [summit-academy.org/alumni](http://summit-academy.org/alumni).



2012  
2013

# VOLUNTEERS

You helped us when we needed it most. From the cafeteria to the Board room, your time spent helping our school was something we could not do without. *Thank you.*



FIELD TRIP  
CHAPERONES

MOUNTAINTOP BREAKFAST  
TABLE CAPTAINS

PTO

♥ PARENT  
TEACHER  
Organization

Lunch Ladies  
AND  
Gentlemen



Decor

MARVELOUS  
MEMBERS

→ of our  
BOARD

parade  
PARTICIPANTS  
& Decorators





# FOUNDATION Community GRANTS

Over the years, we have continually improved our instructional programs due to the support of our community foundations and community leaders. Thank you for recognizing that the hope for the future is in the children of today!

The Cralle Foundation  
GE Employee Fund  
The Gheens Foundation  
Kosair Charities

Ronald McDonald House  
Charities of Kentuckiana  
WHAS Crusade for Children

## THE NEW GYM



*Before*



*After*

*The Gheens Foundation*



*Kosair Charities  
WHAS Crusade*



*Ronald McDonald House  
Charities of Kentuckiana*

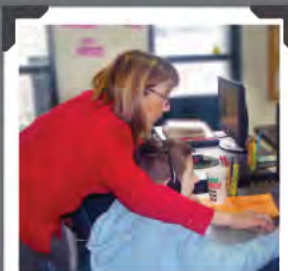

*GE Employee Fund*

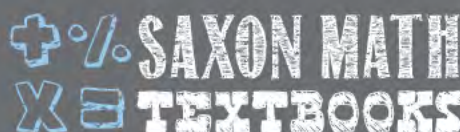
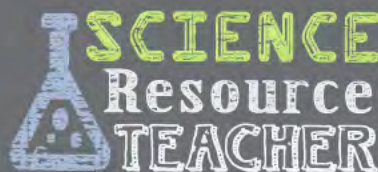

*The Cralle Foundation*



# 2012

# MOUNTAIN TOP BREAKFAST



On a crisp November morning, members of the extended Summit Academy community gathered together at The Olmsted to hear the moving and powerful stories of a current parent, grandparent, and co-founder, Rosemary Middleton.

NOVEMBER  
**FIRST**  
2012

## 283

GUESTS  
*attended*

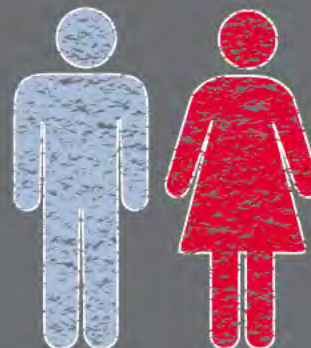

**TWELVE** new  
*soaring*  
**EAGLES**



\$172,375  
**RAISED**  
*in donations*

**CHALLENGE**  
 **Gift**

A HEARTFELT THANK YOU TO MRS. VEE  
HUGHES WHO MATCHED EVERY GIFT,  
DOLLAR-TO-DOLLAR, UP TO \$45,000.

*OUR  
Sponsors*



BROWN-FORMAN



Northwestern  
Mutual®

Barnes and Blandford



Professional. Comprehensive. Accurate.



**PNC**

**REPUBLIC  
BANK**

[www.republicbank.com](http://www.republicbank.com)

BROWN JORDAN®

**PNC**  
BROADWAY LOUISVILLE



HEATING COOLING

O'BRYAN,  
BROWN & TONER

**PAPA JOHN'S**  
Better ingredients.  
Better pizza.

**sparks law group**

**SUSANNAH  
STEVENSON**  
Your Summit Resource for Real Estate





# THE SOARING EAGLE SOCIETY

Soaring Eagle Society members are current donors who have made multi-year pledges of \$1,000 or more per year for five years.

We are so grateful for their belief in Summit Academy and for their generosity and commitment to providing excellent educational services for children who learn differently. Soaring Eagle multi-year pledges allow us to confidently plan for the future and are invaluable to Summit Academy's mission and sustainability.



## *Profound thanks to our Soaring Eagles*

2012-2013 **new** Soaring Eagle Society Members are shown in **bold print**

Anonymous

**Joe and Kim Abbott**

**Rick and Stephanie Alsip**

Rich and Teresa Baker

Ed and Debbie Barmore

Betty Barnes

Robert and Jean Bendon

Will and Deborah Benoit

Kenneth and Rebecca Blacketer

Harold and Linda Blevins\*

Robert Blok and Rae Godsey

Michael and Johnneva Boone\*

**Louis and Louise Bornwasser**

Brad and Carla Sue Broecker\*

**Brian Buetow**

Thomas and Beatrix Buetow\*

Brad and Toni Cecil

**Robert and Ruth Clum**

Mark and Debbie Cornett

John and Johnna Cristofoli\*

Gordon and Linda Dabney

Greg and Jessica Daunhauer\*

Mark and Carolyn Downey

Edward and Marlene Dusch\*

Pete Gronet and Jeanne Freibert

Dan Lanham and Leslie K. Gagnon\*

Davis and Leslie Gallison

Victor and Jennifer Gomez\*

David and Lydia Hess

Karen Hill\*

Todd and Rebecca Hoffmann

William Holt and Heidi Koenig

Al and Barbie Horton

Jeffrey and Kris Houk

Ivy "Vee" Hughes\*

Ed and Judy Kalmey

Doug and Jill Keeney\*

Tim Kelly and Debra Perry

Herman and Amy Kessler III\*

**James and Meredith Loveless**

Charles and Rosemary Middleton\*

Jerry and Laura Miller\*

Monica Nelson\*

J.D. Nichols

**Kirk and Kathryn Hobbs Owens**

**Barry Pennybaker**

**Larry Pernosky**

Steve and Amy Ready

**W. Earl Reed, III**

Susan Sherrod

Marcia Sparks\*

Gary and Brenda Spivak

Joseph and Sony Steier

David and Lisa Strite\*

Patti Swope

Tom and Margaret Thornton\*

James and Deborah Towson\*

Harold and Carol Trainer

Darren and Stacia Washausen

Ron and Kristi Welsh

Rich and Heather Whipple\*

**David and Pauline Wren**

\*Indicates donors with multiple Soaring Eagle commitments

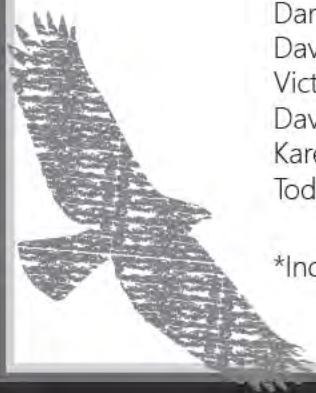



# THE POWER of Your Support

**covers**  
**\$183,000**  
 in financial aid for  
**35%**  
**STUDENTS**

Supporters of the Scholarship Fund are helping us attain our goal of a strong financial aid program to help ensure diversity and provide a safety net for those in our community who are not able to pay for an independent school education.

Brad and Toni Cecil  
 Cathleen Disney  
 GE Foundation  
 Kosair Charities Committee, Inc.  
 Martin and Nicole Kramer  
 Michael and Ashley Milam  
 Scott and Jennifer Moore  
 Ronald and Wanda Schuckmann  
 Chuck and Louanne Shultz  
 Casey and James Stevenson

Supplemental Healthcare  
 Services  
 Rich and Heather Whipple



## CONTRIBUTES

to  
 operating  
**COSTS**

2012-2013 Tuition payments only covered roughly 77% of the cost to educate our students. Your generosity provided over \$3,000 per student to help bridge the gap between tuition and expenses.

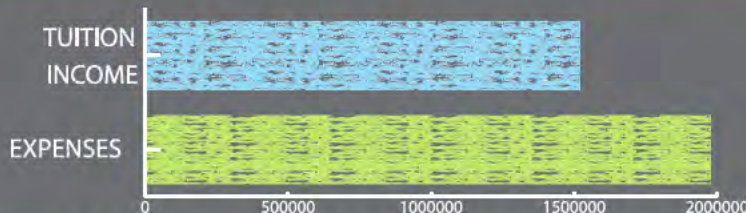

**gives**  
**HOPE**  
 for future  
**SUSTAINABILITY**

The individuals listed below have invested in Summit Academy as a part of their long-term/estate planning. Planned giving is a way to invest in the future of Summit Academy. You can make a gift during your lifetime or through your estate.

Mitch and Meredith Barnes  
 Ivy "Vee" Hughes



**PROVIDES**  
 funding  
 TO ENHANCE  
 our **FACULTY**  
 & staff



art



science



music



technology



art therapy





## DONORS BY GIVING LEVEL

### **\$40,000+**

Ivy "Vee" Hughes  
Kosair Charities

### **\$10,000 - \$39,999**

Clyde Ensor Family Fund  
Franklin and Deborah Ensor  
The Gheens Foundation, Inc.  
Chuck and Louanne Shultz  
Summit Academy PTO  
WHAS Crusade for Children  
Rich and Heather Whipple

### **\$5,000 - \$9,999**

Ed and Debbie Barmore  
The Cralle Foundation  
Gordon and Linda Dabney  
GE Employees Community Fund  
GE Foundation  
Marshall Charitable Fdn.  
Barbara Nichols  
Northwestern Mutual Foundation c/o  
Mitch and Meredith Barnes  
Ronald McDonald House Charities of  
Kentuckiana  
The Kenneth Reutlinger Foundation,  
Inc.  
Darren and Stacia Washausen

### **\$1,000 - \$4,999**

Joe and Kim Abbott  
Rick and Stephanie Alsip  
Anonymous  
Rich and Teresa Baker  
Robert and Stacey Banks  
Betty Barnes  
Barnes & Blandford c/o Matthew  
Blandford and Sean Sinnott  
Robert and Jean Bendon  
Will and Deborah Benoit  
Kenneth and Rebecca Blacketer  
Harold and Linda Blevins  
Robert Blok and Rae Godsey  
Michael and Johneva Boone  
Louis and Louise Bornwasser  
Morton Boyd and Hope Hagar Boyd  
Broadway Across America  
Brad and Carla Sue Broecker  
Brown Jordan Services, Inc.  
Brown-Forman Corporation  
Brian Buetow  
Thomas and Beatrix Buetow

Brad and Toni Cecil  
Mark and Debbie Cornett  
Greg and Jessica Daunhauer  
Mark and Carolyn Downey  
Dream Foundation  
Edward and Marlene Dusch  
George and Candace Estill  
Richard and Elizabeth Fenley  
Pete Gronet and Jeanne Freibert  
Leslie K. Gagnon  
Davis and Leslie Gallison  
GE Foundation  
Arch and Annie Gleason  
Victor and Jennifer Gomez  
John and Janet Grigsby  
Harold and Sheila Heiner  
David and Lydia Hess  
Frances Heyburn  
Karen Hill  
Todd and Rebecca Hoffmann  
Ruth Holloway  
William Holt and Heidi Koenig  
Al and Barbie Horton  
Jeffrey and Kris Houk  
Herman and Amy Kessler  
Dan Lanham  
James and Meredith Loveless  
Ted Lukjan  
Pat McGinnis  
Bruce and Kathy Markham  
Charles and Rosemary Middleton  
Jerry and Laura Miller  
Monica B. Nelson  
J.D. Nichols  
Northwood Industrial Machinery  
Kirk and Kathryn Hobbs Owens  
Papa John's International  
PCA Corrections  
Larry Pernosky  
Herman and Amy Perry  
Tim Kelly and Debra Perry  
PNC  
Steve and Amy Ready  
W. Earl Reed, III  
Republic Bank and Trust  
Ronald and Wanda Schuckmann  
Sean and Jenny Segin  
Susan Sherrod  
Snowy Owl Foundation  
Marcia Sparks  
Sparks Law Group  
Gary and Brenda Spivak

Joseph and Sony Steier  
Brian and Susannah Stevenson  
David and Lisa Strite  
Supplemental Healthcare Services  
Tom and Margaret Thornton  
James and Deborah Towson  
Emmitt and Angie Tyler  
David and Pauline Wren

### **\$500 - \$999**

Dennis and Judith Babcock  
Donald and Elizabeth Babcock  
Thomas and Marcia Benninger  
Charles Schwab Foundation  
Gregory and Kimberly Clough  
Robert and Ruth Clum  
James and Belinda Dimas  
Robert and Laura Duane  
Fifth Third Bank  
Ron and Marge Gaddie  
Chanda Gault  
Bob and Sharon Herrick  
Chris and Karla Katakis  
Doug and Jill Keeney  
Donna Lile  
Tina Mackin  
Vincent and Julia Mallon  
Middletown Christian Church  
James and Nan Milliman  
Emily Searce  
Stephen and Stephanie Shultz  
Yolanda Smith  
Richard and Rebecca Talley  
Harold and Carol Trainer  
The Village Anchor  
Jerry and Beverly Ward  
Peter and Judith Wayne  
Wehr Constructors, Inc.  
Ron and Kristi Welsh  
Michael and Hope Whitney  
Fred and Anne Wicknick  
Ron Wiseman  
Shirley A. Wright  
Yum! Brands Foundation, Inc.

### **\$100 - \$499**

Tom Abbott  
Kim Aberle  
Marvin and Janna Alsip  
William and Carlyn Altman  
Ashley/Rountree & Associates  
Mark and Jennifer Baumer



**\$100 - \$499**

Paula Beckmann  
Thomas and Kathy Bishop  
Linda Lane Blevins  
Roger and Pat Bradley  
Leslie Broecker  
Greg and Jennifer Bromley  
Michael and Melissa Bruno  
Myka Bryant  
Gerard and Rosalie Buecker  
Rick and Cheryl Carrico  
Janice Cates  
Marla Cautilli  
Nancy D. Cobb  
Carolle Jones Clay  
Glenn and Anita Clemons  
Compound Care Pharmacy  
Tom and Marion Cooke  
Christopher and Michelle Coomes  
John and Jennifer DeHope  
David and Fran Dick  
Steve and Cathleen Disney  
Brian and Chevonne Dumke  
Dana Grauer Eckert  
Leah Ann Eggers  
Jonathan and Kimberly Eul  
Dan and Sharon Evans  
David and Jeanne Ferguson  
Jordan and Nancy Fifield  
Barbara J. Freeman  
Melissa Gallison  
Tammy Gatlin  
Scott Godthaab  
John and Kristie Graf  
Bill Haffermann  
Robert and Charlotte Haffermann  
Walter Hargrove and Yoke Suzuki  
Gregory and Susan Harper  
Brad and Mary Harville  
Karl Henry Heckenberg  
Tom and Sally Herndon  
Susan Hill  
Ken and Gayle Hobbs  
Patricia Horton  
James and Elizabeth Hyslop  
Damien and Audra Kalvar  
Henry and Deborah Kelsey  
Zorre and Rebecca Kimura  
Rick and Janell Klingenfus  
Matthew and Jennifer Kuerzi  
Harriet Lair  
Randy and Jan Lashley  
Susan Lavin  
David Lohr  
Ed and Debi Longfellow  
Melissa Lyons  
Leslie Mahorney  
Janna Mathews  
Patrick Mattingly and Jill Force  
Albert and Norma McDowell  
John and Anne Marie Megibben

Merck Partnership for Giving  
Messer Construction  
Todd and Beth Metcalf  
Oliver and Denise Metzertott  
Michael and Ashley Milam  
Ronald and Judy Miller  
Jerry and Mary Ellen Mobley  
Mike and Theresa Moorman  
Phillip and Carole Morgan  
Warren Mounts  
Marilyn Murray  
Mary Lee Nelson  
Steven Nelson  
Richard and Coleen Nettesheim  
Michael and Mary Ann O'Brien  
Roger and Maurita Owens  
Lee Payne  
Barry Pennybaker  
Robert and Kathleen Phenix, Jr.  
James and Dianna Ragan  
Sheryl Rainey  
Robert and Ruby Raymer  
Kenneth and Marianne Reutlinger  
Tim and Tammy Roe  
Lisa Routh  
Gail Russell  
Fred and Sue Sabo  
Jim and Patricia Scott  
John and Vicki Slider  
Connor Smith and Kimcherie Lloyd  
Jim Spugnardi  
Steven and Karen Staten  
Bob and Mary Anne Steele  
Jacob and Susan Stern  
Paul and Susan Stevenson  
Scott Stewart  
Ann Stivers  
Richard and Ruhamah Strite  
Terry and Jo Strong  
Daniel and Patricia Sturtzel  
Ben and Glenda Thomas  
John and Mary Tierney  
Dennis and Julie Walsh  
Allan and Anna Weiss  
Herbert and Patricia Whitney  
Dave and Denise Wiemann  
Joe Wight  
John and Taffy Williams  
Richard and Nancy Wimsatt  
David and Suzanne Wyder  
Jeff Wattsroy  
Martha York  
Barry Younkie  
Brad and Ellen Zuber

**\$1 - \$99**

Alan and Kathy Attaway  
William Benoit, Jr.  
Gerald and Benita Berman  
Greg and Ellen Berman  
Edward and Linda Bowling

Gregory and Kelley Bright  
Worth and Christie Brown  
Greg and Susan Burton  
Cory and Erin Bybee  
Eric and Shannon Churchill  
Mark and Susan Cowherd  
Bill and Dale Cox  
Michael Coy  
Gregory and Margie DeMuth  
Mary Therese Dinga  
Wendy Dowd  
Ed and Monica Dries  
Daniel and Jane Dumas  
Jeff and Jennifer Dwyer  
Karen Ernspeker  
GoodSearch  
Sally Gorman  
Raymond and Shawn Herrick  
Merel Horton  
Kyaw Htin and Michelle Le  
Hunting Creek Towne Houses  
Association  
David Inman  
Martin and Nicole Kramer  
Mathew and Grace Kuravackel  
Brett and Jan Landow  
Dawn Lee  
Doug and Ellie Loveless  
Scott and Jennifer Moore  
Steven and Linda Parker  
Ryan and Alexis Paxton  
Laura Reed  
Amanda Rice  
Scott and Paula Richards  
Bill and Nicole Rompf  
Jeffrey and Tammila Sandknop  
Ryan and Robin Scarbrough  
Duane and Nancy Schrader  
Paul and Cookie Shapiro  
Michael and NixB Slider  
Stephanie Smith  
Mark and Donna Snyder  
Simon and Betsy Stern  
Casey Stevenson  
Jennifer Stocker  
Matt Stukenborg  
Alan and Raleigh Swift  
David and Lauren Swim  
John and Terry Talbott  
Candice Teresi  
Jim and Pat Terry  
Sandy Terry  
Bryan Underwood  
Sarah Walko  
Vicky Weber  
Patricia West  
Portia White



# THE COST OF CHANGING LIVES

## INCOME

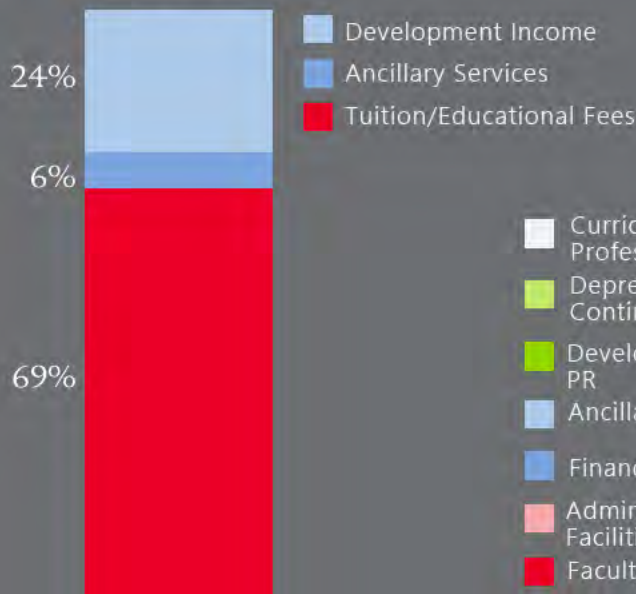

## EXPENSES

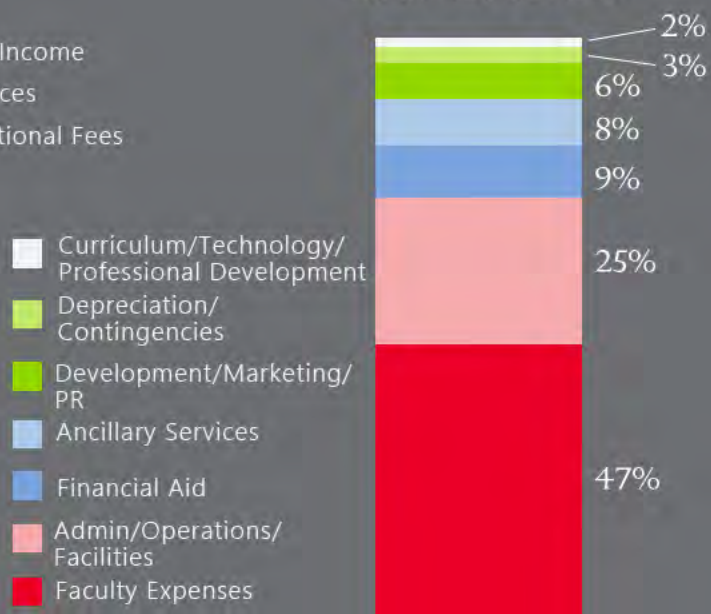

some facts about

## SUMMIT STUDENTS

Because of the very specific diagnostic criterion used in public schools, only 37% of our students qualify for any kind of special services with Jefferson County Public Schools, leaving many very frustrated children *without the help they need*.

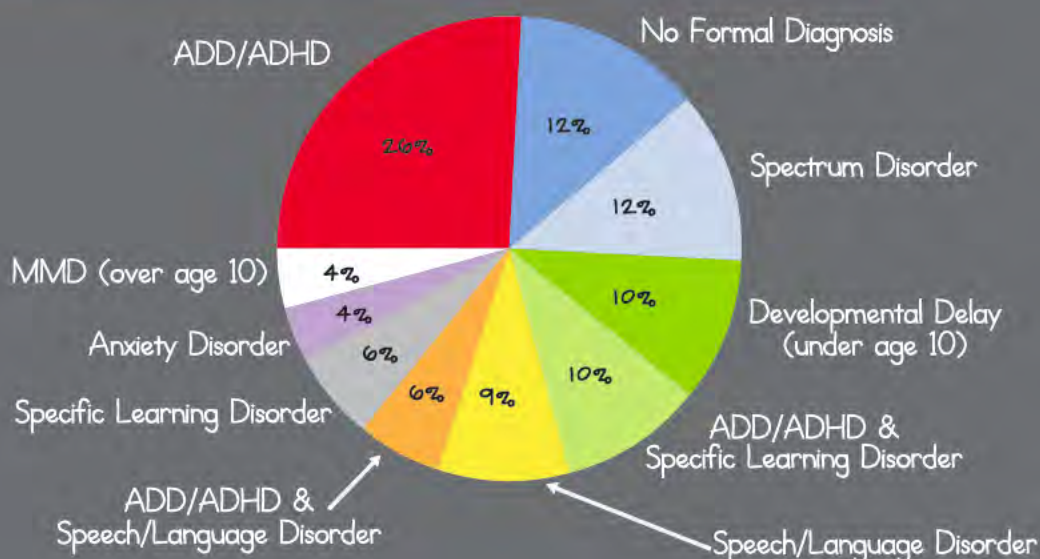



# A Living Tribute

On Friday, April 26, 2013, the students, staff, families, and friends of Summit Academy in Middletown commemorated Arbor Day by planting a tree dedicated to the memory of Mrs. Joann Powell. Mrs. Powell, who worked at Summit Academy for twelve years, lost her battle with cancer on November 24, 2012. She was a brave, gentle, loving, and selfless woman who cared for all of the children at Summit Academy as if they were her own.

In planting the tree, those who knew her keep her memory and spirit alive. It stands as a symbol of nurture and steadfastness and will bring comfort to others the way Mrs. Powell brought comfort to Summit Academy.

Friends and family attended the ceremony at which time each student received their own tree to plant and nurture. The trees were donated by Jerry Mobley, Financial Advisor at Edward Jones.



## IN HONOR & MEMORY GIFTS

### In Honor of ...

#### *Trenton Alsip*

Bob and Nancy Mitchell

#### *Alan and Kathy Allaway*

Wehr Constructors, Inc.

#### *Connor Barmore*

Ed and Debbie Barmore

#### *Meryl Bendon*

Robert and Jean Bendon

#### *Chris Bryant*

Sally Gorman

#### *Zachary Dries*

Ed and Monica Dries

#### *Max Gomez*

Victor and Jennifer Gomez

#### *Lucy Hess*

David and Lydia Hess

#### *Katharine Kelly*

Tim Kelly and Debra Perry

#### *Maggie Nelson*

Mary Lee Nelson

Steve Nelson

#### *Dr. Laura Reed*

Anonymous

#### *Ryan Russo*

Zorre Z. and Rebecca K. Kimura

#### *Jessica Sherrod*

Susan Sherrod

#### *Cameron Staylor*

Candice Teresi

#### *Elishava Spivak*

Gary and Brenda Spivak

#### *James and Lois Stevenson*

Brian and Susannah Stevenson

Paul and Susan Stevenson

#### *Matthew Strite*

Edward and Marlene Dusch

Richard and Ruhamah Strite

#### *Tom and Margaret Thornton*

Robert and Kathleen Phenix, Jr.

### In Memory of ...

#### *Catherine Borders Boone*

Thomas and Kathy Bishop

#### *Davis Gallison*

Melissa Gallison

Hunting Creek Towne House

Association

#### *A. Gray Horton, II*

Al and Barbie Horton

#### *Harold and Bernice Meeker*

Jerry and Laura Miller

#### *Joann Powell*

Mark and Jennifer Baumer

Thomas and Marcia Benninger

Brad and Toni Cecil

Gordon and Linda Dabney

Don Lanham and Leslie K. Gagnon

#### *Jeffrey Thornton*

Robert and Kathleen Phenix, Jr.

Fred and Ann Wicknick

Dave and Denise Wiemann

#### *Nancy Westberry*

Jordan and Nancy Fifield





11508 Main Street  
Louisville, KY 40243

NON-PROFIT ORG

US POSTAGE

**PAID**

LOUISVILLE, KY

PERMIT NO. 944

## CORPORATE matchmaking Gifts

Charles Schwab Foundation

GE Employee Community Fund

GE Foundation

Humana Foundation

Messer Construction

Northwestern Mutual Foundation

Merck Partnership for Giving Trust

The Gratitude Report is published once a year by the  
Summit Academy Development Office:

Director of Development: Teri Hardman

Development Assistant: Debi Longfellow

Photography by: Faculty, Staff, and Families of Summit Academy

Design by: Chevonne Dumke

Please direct any questions and/or comments to the  
Development Office, 502.244.7813.

## Summit Academy's 11th Annual MOUNTAINTOP BREAKFAST

November 13, 2014



**SAVE THE DATE**